

**DEWAUKEE PARKS
& RECREATION**

2019

**SUMMER
PROGRAM
GUIDE**

262-691-7275

RESIDENT registration starts April 15th.

NON-RESIDENT registration starts April 22nd.

2 Registration Information

3 WAYS TO REGISTER

1. Mail-In Registration

- *Fill out the registration form. (Feel free to copy)
- *Identify class ID CODE as it is noted in the guide.
- *Mail-in registration begins April 15 for residents, non-residents may start mailing in forms April 22. Forms received after these dates will be processed on a first-come, first-served basis. Forms received prior to April 15 will be returned.
- *You must pay via cash or check when registering by mail.
- *Confirmation receipts will be mailed or emailed to confirm registration.
- *If a program is full, our office will notify you by phone and return your registration.

2. In-Person Registration

- *You are welcome to register in-person at our office located at City Hall, W240 N3065 Pewaukee Rd.
- *In-person registration will start April 15 at 8:00 a.m. for residents, non-residents may start registering April 22.
- *Acceptable forms of payment in-person are cash, check, VISA, MasterCard or Discover.

3. Online Registration

- *You may register online starting April 15 at 8:00 a.m. for residents, non-residents may register online starting April 22.
- *You must pay via credit card (VISA, MasterCard or Discover) when registering online.
- *There is a \$2.00 NON-REFUNDABLE fee to register online.
- *To register online, go to <http://www.activityreg.com/clientpage.wcs?clientid=PEWAUKEE&siteid=1> or go to www.cityofpewaukee.us and on the Parks and Recreation Department page find "online registration" as a quick link.

Registration Format



Please be aware of the ID CODE that can be found in each program description. When you register using our form, please use the ID CODE as your description for the program you wish to participate in.



1 CLASS PASS! Do you want to try a fitness class before committing to it? Request a 1-class-pass from our office for one fitness class of your choice. It's free! You will be required to fill out a form and either email, fax or stop by our office to receive your pass. Passes may be used on classes with this image next to it.

Some exclusions apply.



Pewaukee Junior Guild Scholarships

The Pewaukee Junior Guild may be able to help you afford Parks & Recreation programming for your children. Please inquire confidentially by emailing pewaukeejuniors@gmail.com.

Registration Exceptions

Programs are designed according to age and/or instructor/student ratios or level that will best benefit the student. Please DO NOT ask us to exceed class limits or put your child in the wrong age or skill level.

Refund Policy

Full refunds will not be issued unless a program is cancelled by the Parks and Recreation Department. There will be a 50% refund service fee deducted from a refund that does not follow the Refund Policy, unless otherwise stated in this brochure.

Photo Release

Pewaukee Parks and Recreation may take photos of our programs for promotional purposes. If you do not wish to have your photo taken, please notify the photographer and our office.

REGISTRATION FORM

Name _____
(Parent name if participant is under 18)

Address _____

City, State, Zip _____

Email _____

Phone #s _____

Primary Phone #

Alternative Phone #

Emergency Contact Phone #

Emergency Contact _____

ID CODE	PARTICIPANT'S FIRST NAME	DATE OF BIRTH	GRADE	GENDER	T-SHIRT SIZE	WAITING LIST	FEE
3 0 0 0 3	TAYLOR (SAMPLE)	5/3/12		F	YS	Yes	15.00

I, the undersigned, do hereby agree to allow the individual(s) named herein to participate in the activity(ies) indicated. I am aware of and understand that there may be potential risks inherent with participation in any recreation activity, and the Village and City of Pewaukee does not provide accident insurance and cannot assume responsibility for injury to any participants in its recreation programs. I further understand the eligibility requirements for the program as stated in the Department brochure.

Signature _____

- PARTICIPANT PARENT GUARDIAN

TOTAL FEES \$ _____

This form may be copied

Checks payable to: Pewaukee Parks & Recreation

Mail to: W240 N3065 Pewaukee Road, Pewaukee, WI, 53072

TINY TOT

ADVENTURE CAMPS

ages 3-5, Parents welcome to stay and play!

Each camp has a new, fun theme full of games, crafts, activities and memories!

Sign up for one or all! (min. 4, max. 8)

DATES: Monday-Wednesday see below

TIME: 9:45-10:45 am

LOCATION: Balmer Park

FEE: \$18 resident/\$28 non-resident per camp

30001 DINOMITE DINOSAURS

Join us to celebrate all that is Jurassic! Children will have fun uncovering the secret lives of dinosaurs through fossils, digs and discovery.

DATE: Monday, June 24-Wednesday, June 26

30002 OCEAN COMMOTION

Learn about swimming sea creatures, coral reefs and mysteries of the ocean through stories, crafts and interactive activities.

DATE: Monday, July 8-Wednesday, July 10

30003 PRINCESS FANTASY

Fun and fairytales await your child in this playful class. Stories and crafts and a unicorn hunt will inspire all the princesses! Children are invited to wear their favorite princess attire.

DATE: Monday, July 15-Wednesday, July 17



LITTLE PIRATES

TBALL ages 3-6 years

This instructional program will teach children the fundamentals of throwing, catching, batting and defense through child-appropriate drills and game situations. The program will include skills, drills and scrimmages. The last day of class the parents can play along! Participants will receive a t-shirt. (min. 6, max. 24)

DATES/AGES: Tuesdays/Thursdays

Session 1: June 18-July 18 (no class July 2, 4)

3-4 yrs: 9:00-9:45 am **30004**

4-5 yrs: 10:00-10:45 am **30005**

5-6 yrs: 11:00-11:45 am **30006**

Session 2: July 23-August 15

3-4 yrs: 9:00-9:45 am **30007**

4-5 yrs: 10:00-10:45 am **30008**

5-6 yrs: 11:00-11:45 am **30009**

LOCATION: Pewaukee Sports Complex

FEE: \$48 resident /\$58 non-resident per session



SPORTS EXPLORER

ages 3-5 years

This program is designed to introduce your little aspiring athlete to a new sport or game each week. Using modified sports-related games, focus will be on basic athletic skills, socialization and fun! (min. 6, max. 24)

DATES: Fridays, June 21-August 2 (no class July 5)

TIME:

3-4 yrs: 9:00-9:45 am

30016

4-5 yrs: 10:00-10:45 am

30017

LOCATION: Pewaukee Sports Complex

FEE: \$36 resident/\$46 non-resident per session

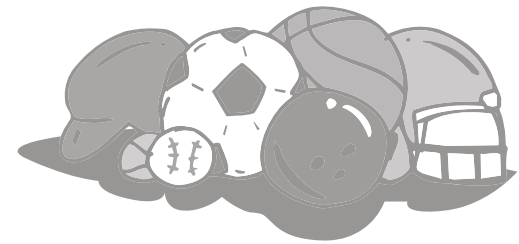

STORIES IN THE PARK

Pewaukee Public Library Series

No registration necessary, just show up!

DATES: Tuesdays, see below

TIME: Stories start at 9:30 am

LOCATION:

June 18: Kiwanis Village Park

June 25: Wagner Park

July 9: Kiwanis Village Park

July 16: Nettesheim Park

July 23: Kiwanis Village Park

July 30: Balmer Park

LITTLE KICKERS

ages 3-6 years

This program is the perfect introduction to soccer. Emphasis will be on learning the basic skills of soccer through fun games and drills. (min. 6, max. 24)

DATES/AGES: Mondays/Wednesdays

Session 1: June 17-July 17 (no class July 1 or 3)

3-4 yrs: 9:00-9:45 am **30010**

4-5 yrs: 10:00-10:45 am **30011**

5-6 yrs: 11:00-11:45 am **30012**

Session 2: July 22-August 14

3-4 yrs: 9:00-9:45 am **30013**

4-5 yrs: 10:00-10:45 am **30014**

5-6 yrs: 11:00-11:45 am **30015**

LOCATION: Pewaukee Sports Complex

FEE: \$48 resident/\$58 non-resident per session



DANCE CAMPS

DANCE FOR FUN CAMP

ages 3-4 years

Our dance camps are taught by Lori Heckel of TTP Dance Academy. Lori has been teaching dance for over 15 years and is a member of Dance Masters of Wisconsin.

This camp is a great introduction to basic ballet, soft-shoed tap and creative movement.

Attire: Ballet slippers or grippy socks, leotard or comfortable clothing and hair up.

(min. 8, max. 12)

DATES: Monday-Thursday, July 22-25

TIME: 12:30-1:00 pm

FEE: \$44 resident / \$54 non-resident

LOCATION: Pewaukee Lake Elementary Gym

ID CODE: **30018**

DANCE MIX CAMP

ages 5-7 years

Your dancer will learn and refine beginning ballet skills, soft-shoed tap, lyrical & jazz styles.

Attire: Ballet slippers or grippy socks, leotard or comfortable clothing and hair up.

(min. 8, max. 12)

DATES: Monday-Thursday, July 22-25

TIME: 1:05-1:50 pm

FEE: \$48 resident / \$58 non-resident

LOCATION: Pewaukee Lake Elementary Gym

ID CODE: **30019**

WPRA SUMMER

DISCOUNT TICKETS

Purchase tickets for special attractions in Wisconsin at discounted prices. Tickets may be purchased at the Parks and Recreation office Monday through Friday from 8 am-4:30 pm.

Cash or checks ONLY. Ticket sales run from May 6-August 16. No refunds for unused tickets.

Tickets are good for the entire season.

ATTRACTION	DISCOUNT PRICE	GATE PRICE
Milwaukee County Zoo (adult)	\$12.00	\$16.25
Milwaukee County Zoo (child)	\$10.00	\$13.25
Noah's Ark	\$28.00	\$37.35
Six Flags Great America (anyday)	\$53.25	\$83.18
Six Flags WPRA Week (June 29-July 7)	\$40.25	\$83.18

4 Youth Programs

ADVENTURES IN MIXED MEDIA

ages 5+years

So many different ways to make art, how can you choose just one? You don't! You mix them up! Make your own pastels and other media to create masterpieces! You will also get to pick some of your own project ideas that you love. So, start thinking ahead of a couple of projects you have always wanted to do but haven't and we'll make it happen!

(min. 5, max. 10)

DATES: Monday-Thursday, June 24-27

TIME: 12:15-1:45 pm

LOCATION: South Park

FEE: \$49 resident/\$59 non-resident

ID CODE: **30020**

FEARLESS DRAWING

Not your usual drawing class

ages 5+years

Join us as we take twists and turns into the wonderful world of drawing. Drawing is one of the oldest arts and yet a lot of its beauty has been thrown away for "more snazzy" art forms. We will be exploring "Drawing as a Frottage", "Drawing with Scissors", "Drawing with a Brush", creating an initial with paint, print drawings and many more ideas to put pizzazz into your drawing masterpieces. Be brave and fearless and join us. (min. 5, max. 10)

DATES: Monday-Thursday, July 29-August 1

TIME: 12:15-1:45 pm

LOCATION: South Park

FEE: \$49 resident/\$59 non-resident

ID CODE: **30021**

YOUTH GOLF LESSONS

ages 10-17 years

Join PGA golf pro Rob Elliott at Pewaukee Golf Club to build your golf skills and knowledge. Participants will learn grip, stance and swing, driving, irons, bunker shots, chipping and putting. There will be drills and games to help make learning the sport easier. This class is designed with the beginner player in mind.

(min. 5, max. 10)

DATES: Wednesdays, June 12-July 17

(no class July 3)

TIME: 5:30-6:30 pm

LOCATION: Pewaukee Golf Club

N12 W26506 Golf Road

FEE: \$102 per person

ID CODE: **30024**

ART THRU SENSES:

An integrative art experience for diverse learners

ages 5+years with adult

This program gives the opportunity for children to explore art using their senses. Children will be gently guided through various creative stations that will include different types of art mediums to explore at their comfort level. Stations will include tactile painting stations using foam art, creation stations where small items can be used to build and assemble, and color-create stations that will encourage participants to use paints, crayons, inks and more to discover and blend to make a beautiful art masterpiece. This class is open to students of all abilities, including but not limited to those with autism and sensory processing difficulties. *Instructors, Cherrie & Richard Larson are art educators with experience in art for all abilities. We ask that a parent or helper attend this class with their child.* (min. 4, max. 8)

DATES: Monday-Wednesday, August 12-14

TIME: 12:30-2:00 pm

LOCATION: South Park

FEE: \$37 resident/\$47 non-resident

ID CODE: **30022**

THE GREAT SEA

ADVENTURE:

SHIPS, PIRATES & MERMAIDS

ages 5+years

We will explore famous history AND mystery of the sea through art. Pirates, mermaids and other real and imaginary folklore will inspire many different types of art projects and stories. We will also create secret codes, have treasure hunts, walk the pirate ship plank and talk like pirates! (min. 5, max. 10)

DATES: Monday-Thursday, August 19-22

TIME: 12:15-1:45 pm

LOCATION: South Park

FEE: \$49 resident/\$59 non-resident

ID CODE: **30023**

MOBILE POP UP ART!

Join our Parks & Rec art staff for a fun project on these dates where we will just 'Pop Up' and do some art! All ages are welcome, no registration necessary!

DATES:

Friday, June 28 at Valley Forge Park
12:30-1:30 pm

Friday, July 12 at Lakefront Park
9:30-10:30 am

PEWAUKEE NINJA

WARRIOR CAMP

ages 8-12 years



You've seen American Ninja Warrior on television, now learn the skills it takes on real ninja obstacles! This fun camp will be led by an experienced personal trainer and will include exercise, strength and movement skills, balance, learning and fun! Obstacles similar to those on the show will challenge kids both physically and mentally. **Friday evening will be the big competition and family and friends are invited to attend.** (min. 8, max. 16)

DATES: Monday-Friday, July 22-26

Challenge Competition: Friday, July 26 5:30 pm

TIME: 10:00 am-12:00 pm

LOCATION: Kiwanis Village Park

FEE: \$58 resident/\$68 non-resident

ID CODE: **30025**

SOCCER CAMP

ages 5-7 years

Do you have a child who loves soccer, or is new to the game but is looking for something fun and exciting to try? Our soccer camp is a great way for kids ages 5-7 to work on learning and improving soccer skills in a positive and fun setting. Activities will include drills, games and mini-scrimmages. This camp is led by a collegiate soccer player. (min. 8, max. 20)

DATES: Monday-Thursday, July 8-11

TIME: 12:30-2:00 pm

LOCATION: Pewaukee Sports Complex

FEE: \$46 resident/\$56 non-resident

ID CODE: **30026**

ALL SPORTS CAMP

ages 5-7 years

All-Sports Camp provides children with a fun, exciting camp where they can explore a wide range of sports all in one week. Each day will feature a different sport or sports skills for your child to experience. (min. 8, max. 16)

DATES: Monday-Thursday, July 15-18

TIME: 12:30-2:00 pm

LOCATION: Pewaukee Sports Complex

FEE: \$46 resident/\$56 non-resident

ID CODE: **30027**

SUMMER CHESS CAMPS

by Chess Wizards

ages 6-12 years

Join us this summer for tons of challenging chess lessons, exciting games, and cool prizes. You'll improve your chess skills, meet new friends, and work out your most powerful muscle – your brain! Our camps include fun team chess games (like bughouse), recess time (of course), snacks, tournaments, and puzzles. Each camper receives a Chess Wizards T-Shirt, trophy, and puzzle folder. Unleash your brain power and spend some of your break time with Chess Wizards! Space is limited! (max. 7)

DATES: Monday-Friday, August 12-16

TIME: 9:00-12:00 pm

LOCATION: Hartland South Elementary

651 S. Imperial Drive, Hartland

FEE: \$175 per person

ID CODE: **30028**

SUMMER'S END FUN CAMP

entering grades 1-6 in the fall

Children will have the opportunity to take part in daily field trips and events, organized games, crafts and much more! Price includes transportation, trip fees and adult supervision. Please bring a bag lunch, water and snack. (min. 25, max. 40)

TIME: 8:00 am - 4:00 pm*

*Extended hours available for \$5 per session.

AM Session: 6:30-8:00 am and/or PM Session: 4:00-5:30 pm

LOCATION: Wagner Park

M August 19 ID CODE: **30029**

Skyzone Trip time: 12:00-3:15 pm

FEE: \$39 resident/\$49 non-resident

T August 20 ID CODE: **30030**

Milwaukee County Zoo Trip time: 12:00-3:15 pm

FEE: \$35 resident/\$45 non-resident

W August 21 ID CODE: **30031**

Action Territory Trip time: 9:00 am-12:30 pm

FEE: \$42 resident/\$52 non-resident

ADVENTURE ROCK

Adventure Rock will be offering several different climbing camps for ages 5-13 this summer. There are many different sessions, times, and programs. **Call Adventure Rock directly to get more information at 262.790.6800.**

LEARN TO

ICE SKATE *ages 4-12 years*

This class develops youths' basic ice skating skills. Youth will develop confidence on the ice by learning forward and backward skating, turns and stops, and falling and recovery. This is a cooperative program with the Waukesha County Parks System and local communities. It is suggested that young children bring helmets (bike or other helmet is fine) to the class. Dress warm and come early to allow time to get skates on before class. Total class size is 35 skaters.

Group will be divided by age. (max. 7)

DATES: Tuesdays, see below

Session 1: May 21-June 25 30032

Session 2: July 9-August 13 30033

TIME: 5:15-5:45 pm

LOCATION: Naga-waukee Ice Arena

FEE: \$60 resident/\$70 non-resident per session



RECREATIONAL TREE CLIMBING

ages 7+ years

Fun, fitness, adventure! Peaceful and invigorating, recreational tree climbing allows climbers to ascend into and explore trees safely. Gain a new appreciation for trees, nature and your County Parks. Recreational tree climbing is a unique activity that can be enjoyed by an individual, or in small groups, and is especially rewarding to families. *All gear and instruction is provided. Participants should wear long pants, sturdy shoes, and bring a sense of adventure.* **Cooperative program with Waukesha Co. Parks.** (max. 6)

DATES:

Session 1: Tuesday, July 9 30034

TIME: 4:30-6:30 pm

Session 2: Wednesday, July 31 30035

TIME: 10:00 am-12:00 pm

Session 3: Monday, August 19 30036

TIME: 10:00 am-12:00 pm

Session 4: Monday, August 19 30037

TIME: 4:00-6:00 pm

LOCATION: Menomonee Park

W220 N7884 Town Line Rd, Menomonee Falls

FEE: \$38 per participant (park entrance fee included)

PAINT-A-PIC

ages 5+ years

People of all ages love to paint! Our Paint-a-Pic classes are designed for children and adults ages 6+. Our art instructors will present two artistic works that will inspire each local Picasso to create their own beautiful work of art using acrylic paints. No artistic experience needed! Parents may attend if they also register for the program.

Instructors: Cherrie & Richard Larson. (min. 5, max. 15)

DATES: Thursdays, see below

Thursday, June 20:

30038 It's Raining Cats & Dogs

TIME: 6:30 pm

LOCATION: Wagner Park

Monday, July 1:

30039 Pirate Ships & the Swirling Sea

TIME: 6:30 pm

LOCATION: Wagner Park

Thursday, August 15:

30040 Fantasy Fun with Unicorns & Dinosaurs

TIME: 10:00 am

LOCATION: South Park

30041 Sign up for all three dates and save!

FEE: \$16 per class, or sign up for all three dates and save at \$45 per person.

Includes canvas, paint, and instruction.

Aprender es divertido!

SPANISH LANGUAGE AND LEARNING

ages 5-8 years

Estamos Aprendiendo Espanol! We are learning Spanish!

By learning other languages, your child can learn about different cultures and people.

Early in a child's life language develops very quickly. This is a great time to learn new vocabulary, language and literary skills.

Instructor: Laura Jimenez Figueroa is a bilingual teacher aide and tutor and will bring Spanish language and culture to your child through songs, activities and art. (min. 4, max. 8)

DATES: Tuesday/Thursday, June 18-August 1

(no class July 2 or 4)

TIME: 2:30-3:30 pm

LOCATION: South Park

FEE: \$54 resident/\$64 non-resident

ID CODE: **30042**

6 Youth Programs

DIAMOND PIRATES BASEBALL



ages 4-7 years

The Diamond Pirates baseball program is a great way for your child to learn and enjoy the game of baseball. During the 8 weeks of the season, your child will learn the basics of baseball with an emphasis on teamwork, socialization and fun! Coaches and staff will engage your child and help to instill a love for the game throughout the summer. Children will be placed on teams prior to the first day of the season. One friend request will be considered when creating teams. Children will receive a team t-shirt and participation award. Please supply your own glove. Rubber cleats or tennis shoes with grip are recommended. **Register by: May 18th.**

(min. 24, max. 48)

FAMILY PICNIC AUGUST 7th.

Volunteer coaches needed. Make note in registration or contact: kaskey@pewaukee.wi.us.

DATES: Wednesdays, June 12-August 7
(no program July 3)

TIME:

4-5 yrs: 5:30-6:30 pm **30043**

6-7 yrs: 6:35-7:35 pm **30044**

LOCATION: Nettlesheim Park

FEE: \$54 resident /\$64 non-resident

Special thanks to our T-Shirt sponsor for this program:

PEWAUKEE VETERINARY SERVICE!

GIRLS' SOFTBALL

RECREATIONAL LEVEL LEAGUE PLAY



grades 3-5 currently

Players must register individually and will be placed on a team that represents Pewaukee and plays other communities within Waukesha County. Practices and home games will be played at Wagner Park, travel games will be played at various parks in local communities. Practices begin at the end of May and will be scheduled by the team coaches. Games are generally played on Tuesdays and/or Thursdays through the first week of August. Players may request one teammate preference upon registering. Once teams are determined, rosters will NOT be changed; we make every effort to honor teammate requests however it is not guaranteed. **INTERESTED IN COACHING?** Contact **Monica Kaskey: kaskey@pewaukee.wi.us. Register by April 26th.**

SPARROWS (Moderate Pitch Speed): grades 3-5

FEE: \$54 per player

ID CODE: 10020

HOOKEDUP 101



BEGINNING FISHING ages 7-13 years

Kids ages 7-13 are invited to participate in the fishing fun during HookedUp101's Beginning Fishing Program! The 3 class session program will offer kids the opportunity to gain a jumpstart on their fishing education AND acquire all the FREE essential gear needed to enjoy a summer of fishing fun! This includes a brand new Shakespeare Rod and Reel Casting Combo, HookedUp101 T-Shirt, Lucky Fishing Hat, & a Tackle Pack of Essentials (**A \$72 value!**) This entertaining and educational class will allow children to proficiently identify 7 different fish species, master 2 important fishing knots, safely execute 5 different casts, enhance social skills with new friends through fish stories, and make many outdoor memories that will last a lifetime!

No refunds after June 1st. (min. 12, max. 15)

FEE: \$99 per angler per session

DATES: Monday, Wednesday, Friday

Session 1: June 24, 26, 28

TIME: 4:00-6:00 pm

LOCATION: Wagner Park

ID CODE: 30045

Session 2: July 8, 10, 12

TIME: 4:00-6:00 pm

LOCATION: Wagner Park

ID CODE: 30046

Session 3: July 15, 17, 19

TIME: 8:00-10:00 am

LOCATION: Lakefront Park

ID CODE: 30047

Session 4: August 5, 7, 9

TIME: 8:00-10:00 am

LOCATION: Lakefront Park

ID CODE: 30048

HOOKEDUP 101

FREE CASTING CLINICS ages 7-13 years

You're invited to meet your local fishing instructors and learn AT LEAST 3 casting techniques you didn't know before to improve your fishing this season! This entertaining and interactive casting clinic experience will cover the 5 basic casting techniques and the best times to use them to maximize your catch rate. Come get a taste of what HookedUp101 fishing education has to offer! **Please sign up for one session only.** (min. 15, max. 20)

DATES:

Session 1: Thursday, June 13 **30059**

Session 2: Tuesday, July 9 **30060**

TIME: 4:00-5:15 pm

LOCATION: Wagner Park

FEE: FREE (pre-registration required)

HOOKEDUP 101



GUIDED FISHING TRIPS ages 7-17 years

Hop aboard with Captain Chad for not one but TWO 3-hour sessions of fully guided fishing summer fun on Pewaukee Lake with HookedUp101 Fishing Academy! Each youth angler will enjoy taking their basic fishing skills to the next level on Pewaukee Lake! All equipment, lifejackets, live and artificial bait included! Guided clients will become proficient at identifying at least 3 different freshwater fish species, utilize a spinning rod/reel combo, apply a variety of artificial and live bait presentations, interpret down and side imaging Hummingbird sonar and GPS lake contour mapping. We'll troll, jig, and cast our way to some unforgettable adventures this summer!

In addition, each participant will receive their very own Shakespeare rod/reel spinning combo spooled with fresh line, an advanced angling tackle pack, and a HookedUp101 Fishing Academy T-Shirt (A \$300 Value!) (min. 2, max. 4)

DATES:

EVENING SESSIONS: 5:00-8:00 pm

Monday/Wednesday May 6 & 8 30049

Tuesday/Thursday May 7 & 9 30050

Monday/Wednesday May 13 & 15 30051

Tuesday/Thursday May 14 & 16 30052

No refunds after April 15th.

Monday/Wednesday July 8 & 10 30053

Tuesday/Thursday July 9 & 11 30054

Monday/Wednesday July 15 & 17 30055

Tuesday/Thursday July 16 & 18 30056

MORNING SESSIONS: 7:00-10:00 am

Monday/Wednesday July 8 & 10 30057

Monday/Wednesday July 15 & 17 30058

No refunds after June 1st.

LOCATION: Meet at Smokey's Muskie Shop
N27 W27250 Woodland Drive

FEE: \$110 per angler per session

GIRLS' CHICKADEE SOFTBALL

Pewaukee Parks & Recreation would like to thank Tracy Garon for her continued service to our girls' softball programs. More importantly, her commitment to the young female athletes she has mentored over her last 18 years as a coach, umpire and instructor. For 13 of those years, Pewaukee has been blessed to have Tracy working with our Pewaukee girls. There have been many stories from Tracy about how players from years past remembered her and told her how much she influenced them as young athletes. There is no better payment to a true teacher. Tracy's life has taken another direction so she will no longer be able to join us in the summers. The Chickadees program was designed, created and led by Tracy and we feel that her cleats simply cannot be filled. We wish her the very best and thank her for all of the lives she impacted and all of the memories she helped make for our girls.

PEWAUKEE LAKE

SAILING SCHOOL

Learn how to sail in just a few short weeks! Join the Pewaukee Lake Sailing School for their summer program featuring exciting class options for the whole family. *More information and registration for sailing programs can be found at www.plss.org.*

LOCATION: Pewaukee Yacht Club,
N22 W28204 Edgewater Drive

KINDERPRAMS

ages 5-6 years

As a part of the Kinderpram class, your sailor will learn to be safe and comfortable around the water, the importance of respecting their environment, how to work as a team, and the basics of sailing: parts of the boat, rigging, reading the wind, steering, sail trim, and simple knot tying.

DATES: Fridays, June 21-August 9

TIME: 9:00 am-12:00 pm

FEE: \$225

BEGINNER OPTIMIST

ages 7-12 years

During this class, your sailor will learn the basic skills needed to be a successful sailor; how to be safe and comfortable around the water, how to be properly prepared for sailing each day, how to rig, de-rig and care for their boats and equipment, along with gaining a new set of on-the-water skills each day. Sailors do not need to own a boat to participate in this class.

DAY: Monday-Thursday, June 17-August 8

Classes run in 2-week sessions, contact club for exact dates.

TIME: 9:00-12:00 pm OR 1:00-4:00 pm

FEE: \$190 per 2-week session or \$615 entire summer

BOATER SAFETY

ages 11+ years

The WI DNR course is open to all individuals 11 years old (age by first class) and older. Students will learn the laws of boating, how to operate a boat, and distinguish certain parts and different types of water crafts. After passing the test on the last day of the course, students will be able to operate all motorized water vehicles with adult permission.

Students are required to obtain their customer identification number which can be found on the DNR website. Please bring this number with you to the first class. (max. 24 per class)

DATES: see below

Session 1: Monday-Thursday, May 13-16

TIME: 6:00-9:00 pm

LOCATION: Pewaukee Village Hall
235 Hickory St.

Session 2: Monday-Thursday, June 24-27

TIME: 1:00-4:00 pm

LOCATION: CenterPointe Boat Services
400 Sussex St.

FEE: \$10 cash at first class

Register online or call 262.691.7275 to register.

OPTIMIST STEP 2

ages 7-12 years

This class is designed to bridge the gap between the Beginning Opti and our Intermediate racing program. Sailors will learn the basics of how to sail proficiently upwind on a race course, use their telltales, basic rules, boat set-up and sportsmanship.

DAY: Monday-Thursday, June 17-August 8

Classes run in 2-week sessions, contact club for exact dates.

TIME: 9:00-12:00 pm

FEE: \$190 per 2-week session or \$615 entire summer

TEEN BEGINNER SAILING

ages 13-18 years

The Club 420 is a doublehanded sailboat (2 people) which allows sailors to work closely with their teammate while on the water. This class teaches basic seamanship skills like personal safety, knot tying, and rigging the boat as well as introductory sailing skills like skippering and crewing as a team, reading the wind, and the points of sail. Boats are provided for this class and equipment used is included in the course fee.

DAY: Monday-Thursday,

June 17-July 11 (no class July 4) or July 15-August 8

TIME: 9:00 am-12:00 pm

FEE: \$360 per session or \$635 for entire summer

ADULT SAILING

ages 19+ years

Adult sailing classes offer adults the opportunity to learn the sport of sailing in a safe, comfortable, and relaxed environment. Evening sessions are taught in groups of 6-8 sailors, 2 sailors per boat. Students learn basic seamanship skills like personal safety, knot tying, rigging the boat, and docking, along with introductory sailing skills like right-of-way rules, steering, sail trim, and reading the wind.

DAY/TIME: Tuesday/Thursday, 5:30-7:30 pm

Session 1: June 18-27

Session 2: July 2-11 (no class July 4)

Session 3: July 16-25

Session 4: July 30-August 8

FEE: \$150 per session or \$500 for entire summer

SUP LESSONS

Stand Up Paddleboard Adults

Stand Up Paddleboarding is a great new way to keep in shape using an over-sized surfboard with a nice cushion top, a fin, and a paddle. It is a great crossover training for maintaining balance and exercising core muscles and leg muscles, as well as giving a full body workout. These lessons will teach safety, balance, proper paddling technique, stopping and turning and knee paddling. Lessons offered through Koha Yoga (kohayoga.com). (min. 8, max. 15)

DATES: Mondays

June 24 40001

July 15 40002

July 22 40003

Aug 5 40004

Aug 12 40005

Aug 19 40006

TIME: 6:15-7:15 pm

LOCATION: Laimon Lakeside Park

FEE: \$30 per person per date

BADGES 'N BUDDIES

FISHING PROGRAM ages 7+ years



With help from volunteers and sponsors, the Waukesha County Sheriff's Department will organize days throughout the summer on Pewaukee Lake for kids to fish and learn about the preservation of our natural resources. One pontoon boat will leave the City's Public Boat Launch on Woodland Drive for two hours of catch and release fishing. The boat will include 8 kids, two deputies and 2-3 volunteers. The bait, equipment and a shore lunch is included. If you register for the morning session, lunch will be after fishing at 11:00 am. If you register for the afternoon session, you will have lunch prior to fishing. *Space is limited so register early!*

**Each participant may only register for ONE day/time.*

DATES: Tuesdays, see below

Morning Session

8:30-11:30 am

June 18 30061

June 25 30063

July 2 30065

July 9 30067

July 16 30069

July 23 30071

July 30 30073

August 6 30075

August 13 30077

August 20* 30079

Afternoon Session

10:45-1:45 pm

June 18 30062

June 25 30064

July 2 30066

July 9 30068

July 16 30070

July 23 30072

July 30 30074

August 6 30076

August 13 30078

*All participants and families are invited to join the Waukesha Co. Sheriff's Dept for the family picnic August 20th at 11:30 am at Nettesheim Park.

LOCATION: Meet at City Public Boat Launch

N27 W27250 Woodland Drive

Arrive by 8:30 am for the morning session

and by 10:30 am for the afternoon session

FEE: FREE to residents/\$10 non-resident

LEARN TO WATER SKI

Learn the fundamental skills of water skiing at Lakefront Park on Pewaukee Lake Saturday, June 22 from 8 am until 11 am, and Saturday, July 13 from 8 am until noon. All coaching and equipment provided by USA Water Ski Certified Instructors through the Pewaukee Lake Water Ski Club. \$25 donation per skier includes insurance coverage. Parent or legal guardian required to be present for minors. Registration is limited. To register, or for more information, please send an email to LearnToSki@plwsc.org.

8 Adult/Senior Programs

COOKING DEMOS

Cooking demonstrations by Staci Joers. You'll enjoy an evening of cooking and entertainment. Plus, you'll sample the food and take home the recipes. (min. 12, max. 22 per class)

DATE/TIME: See below

LOCATION: Wagner Park

FEE: \$25 per person, per date

40007 GLAMPING COOKING CLASS

DATE: Wednesday, August 28

TIME: 6:00-8:30 pm

Glamping, or glamorous camping, is a new trend on the rise in the outdoor world. It incorporates luxuries and amenities not normally associated with traditional camping. When we camp we really have fun with the food--no hot dogs and burgers for us! Tonite I'm going to show you some of our favorites. You'll sample...

Box oven baked bread; Pork tenderloin--3 ways

Dutch Oven Potatoes;

Individual pineapple upside down cakes

SPANISH LANGUAGE

FOR BEGINNERS *adults*

Join us on a journey to learn the Spanish language! Enjoy the rewards of life-long learning while gaining the skills to connect to Spanish-speaking members in our community. This is an introductory course in which participants will learn to listen to and speak entry-level Spanish, great for those wanting to learn conversational Spanish. (min. 5, max. 8)

DATE: Tuesdays, June 18-July 30 (no class July 2)

TIME: 5:30-6:30 pm

LOCATION: South Park

FEE: \$42 resident/\$52 non-resident

ID CODE: **40008**

PONTOON BOAT TOURS

ages 18+ years

Join us as we embark on our 16th season of pontoon tours on Pewaukee Lake. Tours include a two-hour cruise filled with rich history and fascinating points of interest narrated by the boat driver. We also provide water and a cookie. **The 10 am tour is reserved for those who have not taken the tour before.** Please dress appropriately for the elements of the lake. **Alcohol is NOT permitted on the boat. Group registration is NOT available. All participants must have completed a registration form at time of registration. No more than 4 registrations per person.** (min. 10, max. 12)

DATE/TIME: Tuesdays, see below

	10:00 am	12:30 pm
June 25	40009	40010
July 9	40011	40012
August 13	40013	40014
September 3	40015	40016

LOCATION: Laimon Family Lakeside Park
129 Park Avenue

FEE: \$15 resident/\$25 non-resident

BUILDING BRIDGES

ages 4 through 104!

The Building Bridges initiative is an intergenerational program designed to bridge the gap between our youngest and oldest participants. Each class in this series will bring joy to both the children and the adults who participate in a setting that is open and friendly to all ages and abilities. Bring a child or grandchild or simply bring yourself! (min. 10, max. 20)

BINGO BASH

Who doesn't love a night of bingo? The group will play 8 games of bingo - with a chance to win prizes every game! Each participant will take home a mystery gift bag just for showing up!

DATE: Thursday, July 11

TIME: 6:00 pm

LOCATION: Gethsemane Church

Community Room, 642 Main St.

FEE: **FREE** with a non-perishable Food Pantry item

ID CODE: **30080**

FISHING FOR FUN

You're invited to meet your local fishing instructors for a beautiful evening of shore fishing at Lakefront Park. Fishing is a great way to spend time with others while enjoying the outdoors. Your instructors will assist with baiting the hook, casting and basic fishing tips. *Participants may bring their own fishing pole, or there will be poles to borrow. Bait is provided. Fee covers one-day fishing license for adults. Children 15 and under do not need a license. Each person must register, children under the age of 12 must have an adult companion.*

DATE: Tuesday, July 16

TIME: 4:00-5:30 pm

LOCATION: Lakefront Park

FEE: \$10 for ages 15 and older;

\$5 for under 15 OR

those with current fishing license (proof required)

ID CODE: **30081**

ADULT GOLF LESSONS

Join PGA golf pro Rob Elliott at Pewaukee Golf Club to build your golf skills and knowledge. Participants will learn grip, stance and swing, driving, irons, bunker shots, chipping and putting. This class is designed with the beginner player in mind. (min. 5, max. 10)

DATES: Tuesdays, May 21-June 18

TIME: 5:30-6:30 pm

ID CODE: **40017**

SENIOR FRIENDLY LESSONS

Specifically designed for our more mature golf enthusiasts.

DATES: Tuesdays, May 28-June 25

TIME: 11:00-12:00 pm **40018**

OR 1:00-2:00 pm **40019**

LOCATION: Pewaukee Golf Club

FEE: \$108 per person

BASIC YOGA BLEND

This is a great class for beginners and those with some yoga experience. Learn the basic postures, strengthen and tone muscles, enhance flexibility and balance, and learn breathing and meditation techniques. **Bring your own yoga mat.**

(min. 5, max. 12) Instructor: Cindy Stark

DATES: Tuesdays, see below

Session 1: June 4-July 16 (no class July 2) 40020

Session 2: July 23-August 27 40021

TIME: 4:30-5:30 pm

LOCATION: St. Bartholomew's Church

N27 W24000 Paul Court

FEE: \$45 resident/\$55 non-resident per session

YOGA

Yoga uses movement and breath together to produce a "flow" of postures that lead naturally from one to the next to create a deep and soothing yoga practice that recognizes each student's individual strengths and limitations.

A wide offering of postures and techniques may be offered in this class. Some yoga experience recommended. Bring your own

yoga mat. (min. 8, max. 16) Instructor: Cindy Stark

DATES: Mondays or Tuesdays

MONDAYS

LOCATION: Pewaukee Chiropractic & Wellness

213 W. Wisconsin Avenue

TIME: 10:00-11:00 am

Session 1: June 3-July 15 (no class July 1) 40022

Session 2: July 22-August 26 40023

FEE: \$45 resident/\$55 non-resident per session

TUESDAYS

LOCATION: St. Bartholomew's Church

N27 W24000 Paul Court

TIME: 5:45-6:45 pm

Session 1: June 4-July 16 (no class July 2) 40024

Session 2: July 23-August 27 40025

FEE: \$45 res. / \$55 non-res. per session

BEACH YOGA

Join us for blissful beach yoga on Pewaukee Beach. Enjoy the sounds of the water and the warmth of the sun while practicing yoga. *No experience necessary and all skill levels welcome. Yoga will include meditation, asanas (poses) and pranayama (breathing).*

Bring a large towel, yoga mat, and water. In case of rain, students will be contacted via email with further instructions.

Instructor: Cindy Stark. (min. 8, max. 20)

DATES: see below

Mondays \$90 per person 40026

June 3-August 26

(no class July 1)

Thursdays \$90 per person 40027

June 6-August 29

(no class July 4)

Mondays & Thursdays \$160 per person 40028

June 3-August 29

(no class July 1 or 4)

TIME: 8:30-9:30 am

LOCATION: East Side of Pewaukee Beach

Adult/Senior Programs 9

PICKLEBALL

It's the fastest growing sport in America! This program is perfect for seniors and all ages who would like to have fun in a social atmosphere and get a little exercise in too. A blend of tennis and ping pong, Pickleball is played on a modified (smaller) tennis court. *Beginners and advanced beginners will enjoy this program. All equipment is provided, or you may bring your own paddles if you choose. You will be asked to choose a preferred day at time of registration.*

(We will not play in rain or on wet courts)

DATES: May 15-August 30 (no play July 4 or 5)

Wednesdays, 5:00-7:00 pm

Thursdays, 5:00-7:00 pm

Fridays, 10:00-12:00 pm

LOCATION: Wagner Park

FEE: One day per week: \$20 **40029**

Two days per week: \$38 **40030**

Unlimited play: \$56 **40031**

CHAIR YOGA

Enjoy the benefits of Yoga in a safe, gentle program. Increase flexibility, range of motion and core strength. The chair replaces the yoga mat and becomes an extension of your body allowing you to take full advantage of yoga's amazing fitness and health potential. Great for those with disabilities, weight challenges, inflexibility, or those who just cannot get on the floor for whatever reason. *(min. 6, max. 16)*

SUMMER SCHEDULE - 6 WEEK PRICING

DATES: Thursdays, see below

Session 1: June 6-July 18 (no class July 4) **40032**

Session 2: July 25-August 29 **40033**

TIME: 9:00-10:00 am

LOCATION: Gethsemane Church

Community Room, 642 Main St.

FEE: \$45 resident/\$55 non-resident

JAZZERCISE

Jazzercise is a calorie-torching, hip-swiveling, Shakira'd-be-proud dance party workout to put your abs to the test, with a hot playlist to distract you from the burn. Our classes-Strike, Fusion, Interval, Core, Strength and Dance Mixx-will leave you breathless, toned and coming back for more. Start working it... with Jazzercise. 15 classes/week.

SCHEDULE: 5:45 pm M/T/W/TH

Horizon School 458 Lake Street

8:15 am Sat/Sun 8:30 am M/T/W/TH/F/Sat & 6 am Express T/TH

Fred Astaire Dance Studio 615 Ryan St.

OFFER: \$99 for 3 months unlimited classes - no joining fee!

(New customers only or those that have not attended in 6 mos. or longer)

Register in class or call: 262-370-1821 or email

pewaukee jazz@gmail.com. Visit www.jazzercise.com for

more information on class format and learning the moves.

Credit Cards Accepted. Come try a class today!

ZUMBA GOLD

This class is perfect for active older adults who are looking for a fun, exciting, modified class that offers cardio exercise at a lower intensity. Join instructor, Jenny, to experience Zumba Gold! Once you try it, you will love it!

(min. 5, max. 16)

SUMMER SCHEDULE - 6 WEEK PRICING

DATES/ID CODE: Mondays, see below

Session 1: June 3-July 8

1 CLASS

40034

Session 2: July 15-August 26 (no class July 29) **40035**

TIME: 9:00-10:00 am

LOCATION: Avalon Square, 222 Park Place, Waukesha

FEE: \$18 resident/\$28 non-resident per session

ZUMBA TONING

This class is tailored to adults who want to focus on muscle conditioning and light weight activity. This class blends the class you love at a slower pace with a total body workout using Zumba Toning Sticks to shake up those muscles. Toning sticks provided. *(min. 5, max. 16)*

SUMMER SCHEDULE - 6 WEEK PRICING

DATES/ID CODE: Wednesdays, see below

Session 1: June 5-July 10

1 CLASS

40036

Session 2: July 17-August 28 (no class July 24) **40037**

TIME: 9:00-10:00 am

LOCATION: Avalon Square, 222 Park Place, Waukesha

FEE: \$18 resident/\$28 non-resident per session

SENIOR FITNESS

Have fun and move to the music through a variety of non-impact exercises designed to increase muscular strength, range of movement, and balance. Hand-held weights, elastic tubing with handles, and a ball are offered for resistance, and a chair is used for seated and/or standing support. *(min. 5, max. 20)*

(min. 5, max. 20)

SUMMER SCHEDULE - 6 WEEK PRICING

MONDAYS

Session 1: June 3-July 8 **40038**

Session 2: July 15-August 19 **40039**

TIME: 10:15-11:15 am

THURSDAYS

Session 1: June 6-July 18 (no class July 4) **40040**

Session 2: July 25-August 29 **40041**

TIME: 10:15-11:15 am

LOCATION: Gethsemane Church

Community Room, 642 Main St.

FEE: \$18 resident/\$28 non-resident per session

ADULT TENNIS LEAGUE

ages 18+ years

Join us on Sunday evenings for this recreational Adult Tennis League for all levels. Contact Sussex Park & Recreation for more details and to register at 262.246.5200.

FRIDAY NIGHT HIKERS

This hiking club is for Boomers+ that want to get out and enjoy some of the area's beautiful trails with company. Distances are usually in the 2-4 mile range, the pace is moderate, and the leader makes stops to view scenery. Carpooling is encouraged. Participants will be responsible for park entrance fees if applicable. **Pre-registration is required.** *Transportation not included! Instructor reserves right to change location based on conditions and weather dependent.* *(min. 6, max. 20)*

DATES: Fridays, see below

June 14 **Frame Park and Riverwalk, Waukesha**

June 28 **7 Bridges Trail at Grant Park, South Milwaukee**

July 12 **Muskego County Park***

July 26 **Fox Brook and Mitchell Parks, Brookfield**

August 9 **Wehr Nature Center at Whitnall Park**

August 23 **Glacier Hills County Park, Hubertus***

**County Park annual or day pass required*

LOCATION: *Meeting spots will be emailed in June.*

TIME: *Meet at 5:30 pm at each meeting location, hikes may last up to 1.5 hours.*

FEE: **FREE** to residents/\$30 non-residents

ID CODE: **40042**

TAI CHI ADVANCED & CONTINUING

Tai Chi is a holistic approach to wellness (including mind, body, & spirit) and concentrates on relieving the physical effects of stress on the body and mind. The focus and calmness of Tai Chi has proven exceptional in maintaining optimum health. *(min. 4, max. 12)*

SUMMER SCHEDULE - 6 WEEK PRICING

DATES: Fridays, see below

Session 1: June 7-July 19 (no class July 5)

CONTINUING: 11:30-12:30 pm **40043**

ADVANCED: 10:15-11:15 am **40044**

Session 2: July 26-August 30

CONTINUING: 11:30-12:30 pm **40045**

ADVANCED: 10:15-11:15 am **40046**

LOCATION: South Park

FEE: \$30 res. / \$40 non-res. per session

ZUMBA

Zumba and Zumba Gold fitness classes fuse hypnotic Latin rhythms and easy to follow moves to create a one of a kind fitness program. **Register on-site only, cash or check.**

Both classes are held at Agape Church

(449 W. Wisconsin Avenue)

TIME: Mondays, 6:15-7:15 pm

Thursdays, 6:15-7:15 pm

FEE: \$40 per session or \$7 per date

For more information and session dates contact Jane Schmidt at 262-899-8020 or email janeschmidt20@yahoo.com.

10 Trips & Special Events

JAPANESE GARDENS &

FRANK LLOYD WRIGHT *Adults*

We are headed to Rockford II, where our first stop will be the Anderson Japanese Gardens. We will have a guided tour of the gardens that will include a mile and a quarter of winding pathways through garden displays of streams, waterfalls & Koi filled ponds.

There will be benches along the tour, or a shorter, flat path optional tour. We will stay at the gardens for buffet lunch at Fresco. Our next stop will be the Frank Lloyd Wright's Laurent House for a guided tour of the home and grounds. This house was designed specifically for a disabled WWII veteran, and is considered one of the most significant houses of his career. **Register by May 14** (max. 6)

DATE: Tuesday, June 11

TIME: Depart at 7:15 am,

Return approx. 5:00 pm

LOCATION: Sussex Civic Center

N64 W23760 Main St., Sussex

FEE: \$84 resident/\$89 non-resident

ID CODE: **40047**

PLANES, TRAINS &

AUTOMOBILES *Adults*

Join us as we explore two of Illinois' amazing museums. Our first stop will be the Illinois Railway Museum, home to the largest collection of historic railway equipment in America. There we will receive a guided tour of the grounds and take a ride on an electric train. Lunch will be at the Trio Grill. The amazing Volo Auto Museum is our next stop. With thousands of items on display, not only does this museum have unique auto exhibits including: Famous TV and Movie cars, such as the Batmobile and The Flintstone Mobile, it also includes bizarre cars, vintage cars, and cars of the Rich and Famous. (max. 6)

DATE: Tuesday, July 9

TIME: Depart at 8:15 am,

Return approx. 6:30 pm

LOCATION: Sussex Civic Center

N64 W23760 Main St., Sussex

FEE: \$79 resident/\$84 non-resident

ID CODE: **40048**

CLOWNING

AROUND BARABOO

A day at the circus! *Adults*

Join us as we spend the day exploring Baraboo. Our day will include a mansion tour of the legendary circus showman, AL. Ringling, a bus tour of Baraboo and Devil's Lake, and a tour of the Circus World Museum, including a tiger adventure and a Big Top Circus Performance. We will enjoy lunch at the Log Cabin Restaurant. On our way home, we will stop at the Baraboo Candy Company for an on your own treat. **Register by July 16.** (max. 6)

DATE: Wednesday, August 14

TIME: Depart at 7:00 am,

Return approx. 6:30 pm

LOCATION: Sussex Civic Center

N64 W23760 Main St., Sussex

FEE: \$89 resident/\$94 non-resident

ID CODE: **40049**

KNOCK, KNOCK

Adults

Who's there? A mystery guest will join our group to educate, entertain, and engage! Yes, that's right, we aren't telling you in advance, you have to show up to find out! Each date a different visitor will share an interesting presentation to the group as we enjoy light snacks and beverages. This is a fun way to get out and meet others and to learn something new. And really, who doesn't love surprises? (min. 10, max. 14)

DATES: Friday, June 28 & Friday, July 12

TIME: 1:00-2:30 pm

LOCATION: Gethsemane Church

Community Room, 642 Main St., Pewaukee

FEE: **FREE**

ID CODE: **40050**

EVENING BOAT RIDES

Brought to you by Beachside Boat & Bait

Looking for something to do on Tuesday or Wednesday nights? Enjoy an hour to hour and a half ride around Pewaukee Lake every Tuesday and Wednesday. Sit back and relax on a new pontoon with driver provided.

DATES: Tuesdays & Wednesdays

TIME: Depart at 6:00 pm

LOCATION: Laimon Family Lakeside Park

FEE: \$18 per person, children under 5 are FREE!

Register online at www.beachsideboat.com.

RED, WHITE & BLUE

CELEBRATION

FOURTH OF JULY ACTIVITIES

Celebrate the 4th of July right here in Pewaukee! All activities will commence on Thursday, July 4th!

BICYCLE DECORATING CONTEST

In cooperation with the American Legion Post #71, Pewaukee hosts its annual holiday decorating contest. Children are invited to decorate their bikes, trikes and wagons at home and bring them to Kiwanis Village Park in the morning for the 100th Annual Decorating Contest. Prizes will be given for 1st, 2nd and 3rd place in each category and every participant will receive a treat.

TIME: Check in at 9:45 am; judging at 10 am

LOCATION: Kiwanis Village Park

FEE: Please bring a non-perishable food item

ID CODE: **30082**

We ask you to preregister to ensure we have enough treats for the kids. Register by June 21st.

4th OF JULY PARADE

Join us for the 11th annual 4th of July parade in downtown Pewaukee. The parade will start promptly at **3:00 pm** and pass through the Lakefront ending at Kiwanis Village Park. *Interested in participating in the parade? Contact Nick Phalin at phalin@pewaukee.wi.us.*

SKI SHOW, LIVE MUSIC & FIREWORKS

6:00 pm Pewaukee Lake Water Ski Club Show

6:30-9:30 pm snacks/beverages being sold at the pavilion at Lakefront Park

9:30 pm Fireworks display over Pewaukee Lake!

Interested in donating to the Fireworks Fund?

Please visit our website for a fundraising form.

WATER SKI SHOWS

Brought to you by Pewaukee Lake Water Ski Club

Memorial Day through Labor Day. Shows are on Thursday evenings starting at 6:45 pm at Lakefront Park. Holiday shows start earlier. Please visit www.plwsc.org for more information.

Join our club! We are looking for both skiing and non-skiing members of all ages to join the fun! For more information, please contact Colin Shepet 262-613-9945.

WATERFRONT

WEDNESDAYS

Brought to you by Positively Pewaukee

Live music is provided at Lakefront Park from 6:00-8:30 pm beginning June 5. This free musical series is held weather permitting at the Pewaukee Lakefront on Wisconsin Ave. *No carry-in of alcohol allowed. Concessions will be sold.* Call 262-695-9735 for more information.

SUMMER ROLL-UP

BEER GARDEN

Join our friends from Winnebeergo this summer for a couple of roll-up beer gardens at Nettesheim Park! The beer and friendly faces you loved from Parktoberfest will be visiting again this summer! And yes, Parktoberfest will be back this fall! Follow Winnebeergo on Facebook for updates and other upcoming events!

DATES: Friday-Saturday, July 12-13

Friday: 6:00-9:00 pm

Saturday: 12:00-7:00 pm

LOCATION: Nettesheim Park

CALENDAR OF EVENTS

Pewaukee has a LOT of awesome events in the summer, see below for more details!

46th Annual Pewaukee Kiwanis River Run

Koeppe Riverside Parkway, May 11

www.pewaukee.kiwanis.org/riverrun

King & Queen Half Marathon

Lakefront Park, May 11

www.trisignup.com/Race/WI/Pewaukee/KQ131

Memorial Day Car Show - Pewaukee VFW

Kiwanis Village Park, May 27

www.myvfw.org/wi.post9537/

Cars & Cookouts - Positively Pewaukee

Kiwanis Village Park, June 7

www.positivelypewaukee.com

24th Annual Kiwanis Beach Party

Lakefront Park, June 21-22

www.pewaukee.kiwanis.org/beachparty

MultiSport Weekend (Duathlon, Triathlon, Kids' Tri)

Lakefront Park, July 6-7

www.trisignup.com/Race/WI/Pewaukee

Taste of Lake Country - Positively Pewaukee

Lakefront Park, July 26-27

www.tasteoflakecountry.com

Antique and Classic Boat Show

Lakefront Park, August 17

<http://www.glacbs.org/Events/PewaukeeBoatShow.aspx>

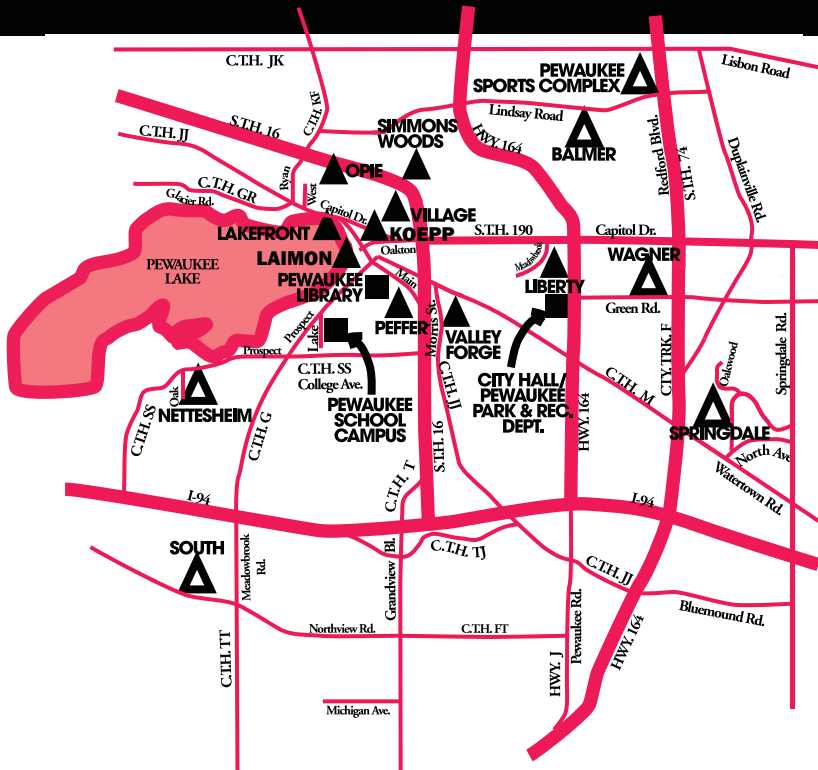

Pewaukee Parks System

CITY PARKS ▲

Balmer	N44 W23875 Lindsay Rd.
Nettesheim	N26 W27495 Prospect Ave.
Pewaukee Sports Complex	N45 W23440 Lindsay Rd.
South	N5 W27300 Northview Rd.
Springdale	W226 N2400 Oakwood Ln.
Wagner	N31 W23320 Green Rd.

VILLAGE PARKS ▲

HJ Koepp Riverside Pkwy	201 Oakton Ave.
Laimon Family Lakeside*	129 Park Ave.
Lakefront	222 W. Wisconsin Ave.
Liberty	440 Concord Rd.
Opie	450 West St.
Peffer	330 Main St.
Simmons Woods	889 Cecelia Dr.
Valley Forge	206 Morris St.
Kiwanis Village	325 Capitol Dr.

	ADA Accessible	Baseball Field	Basketball Court	Born Learning Trl	Building Rental	Nature Areas	Parking Spaces	Picnic Area	Playground	Portable Toilet	Programs	Public Boat Launch	Restrooms	Shelter	Softball Field	Soccer Field	Swimming	Tennis Court	Volleyball Court	
Balmer		*	*	*	*	*	56	*	*	*	*	*	*	*	*	*	*	*	*	*
Nettesheim	*	*	*	*	*	*	55	*	*	*	*	*	*	*	*	*	*	*	*	*
Pewaukee Sports Complex	*	*	*	*	*	*	550	*	*	*	*	*	*	*	*	*	*	*	*	*
South	*	*	*	*	*	*	47	*	*	*	*	*	*	*	*	*	*	*	*	*
Springdale	*	*	*	*	*	*	0	*	*	*	*	*	*	*	*	*	*	*	*	*
Wagner	*	*	*	*	*	*	172	*	*	*	*	*	*	*	*	*	*	*	*	*
HJ Koepp Riverside Pkwy	*	*	*	*	*	*	110	*	*	*	*	*	*	*	*	*	*	*	*	*
Laimon Family Lakeside*	*	*	*	*	*	*	7	*	*	*	*	*	*	*	*	*	*	*	*	*
Lakefront	*	*	*	*	*	*	0	*	*	*	*	*	*	*	*	*	*	*	*	*
Liberty	*	*	*	*	*	*	20	*	*	*	*	*	*	*	*	*	*	*	*	*
Opie	*	*	*	*	*	*	0	*	*	*	*	*	*	*	*	*	*	*	*	*
Peffer	*	*	*	*	*	*	0	*	*	*	*	*	*	*	*	*	*	*	*	*
Simmons Woods	*	*	*	*	*	*	5	*	*	*	*	*	*	*	*	*	*	*	*	*
Valley Forge	*	*	*	*	*	*	0	*	*	*	*	*	*	*	*	*	*	*	*	*
Kiwanis Village	*	*	*	*	*	*	100	*	*	*	*	*	*	*	*	*	*	*	*	*

***Laimon Family Lakeside Park offers boat launching for a \$7 daily fee or you can purchase an annual pass at the Parks and Recreation office for \$50 for residents/\$75 for non-residents.**

PEAK DAYS

of rental are May 1 to September 30. If you plan to rent a building during this time, you must be aware the picnic area rental fee is

MANDATORY.

During non-peak months, buildings may be rented without additional picnic area rental fees.

BUILDING RESERVATION

PARK	RESIDENT		BUSINESS		Deposit
	RESIDENT	Non- Resident	RESIDENT	Non- Resident	
Balmer	\$50/day	\$100/day	\$85/day	\$430/day	\$200
Nettesheim	\$20/hr	\$40/hr	\$40/hr	\$160/hr	\$200
South	\$20/hr	\$40/hr	\$40/hr	\$160/hr	\$200
Wagner	\$30/hr	\$60/hr	\$50/hr	\$180/hr	\$200
Kiwanis Village	\$50/day	\$100/day	\$85/day	\$430/day	\$100

*2 hour minimum rental for Nettesheim and South

*2 hour minimum rental for Wagner October 1 - April 30

*4 hour minimum rental for Wagner May 1 - September 30

PICNIC AREA RENTAL

	RESIDENT		BUSINESS		Deposit
	RESIDENT	Non- Resident	RESIDENT	Non- Resident	
50 People	\$50	\$150	\$100	\$400	\$100
100 People	\$70	\$210	\$140	\$600	\$100
200 People	\$125	\$375	\$250	\$1,000	\$200

DEPARTMENT INFORMATION

DEPARTMENT POLICY

HOSPITAL/MEDICAL INSURANCE

The Department does not provide hospital/medical insurance coverage for people participating in sponsored activities. Further, the Department does not provide hospital/medical coverage for Department sponsored activities. Participants are encouraged to obtain their own insurance coverage prior to and for the duration of the activity they take part in.

WAITING LISTS

When you register for a program, please check the "waiting list" box to indicate if you would like to be put on a waiting list in the event of a full program. The Department will make every effort to accommodate those on the waiting lists (adding classes if possible, etc.). If any openings become available, you will then be contacted. A full refund will be given if the waitlist cannot be accommodated.

DEPARTMENT SALES TAX

Sales tax is included in all activities in the program fee in accordance with the Department of Revenue laws.

CLASS CANCELLATIONS DUE TO WEATHER

For information on cancelled classes/trips due to inclement weather, participants will be contacted via email or text. You may also contact the Department with any weather related concerns. We make every effort to reschedule cancelled programs.

NOTICE OF NON-DISCRIMINATION POLICY

It is the policy of the Pewaukee Parks and Recreation Department that no person shall, on the basis of race, color, national origin, sex, age or handicap, be excluded from participation in, be denied the benefits of, or be subjected to discrimination under any program or activity, including employment.

NICK PHALIN, CPRP

Parks & Recreation Director

MONICA KASKEY, MSRA, CPRP

Recreation Supervisor

KEITH HEPP

Parks Maintenance Supervisor

Pewaukee Joint Parks & Recreation Board

Del Kaatz, Amy Brimmer, Gary Majeskie,
Dave Linsmeier, Todd Greenwald

City Council Liaison

Alderman Brian Dziwulski

Village Board Liaison

Trustee Bob Rohde

City Administrator

Scott Klein

Village Administrator

Scott Gosse

Pewaukee Parks & Recreation
W240 N3065 Pewaukee Road
Pewaukee, WI 53072

OFFICE HOURS:

Monday-Friday
8:00 a.m. - 4:30 pm

262-691-7275 (PARK)

fax 262-691-6078

web: www.cityofpewaukee.us

www.villageofpewaukee.us

AM I A RESIDENT?

Any person who resides in/pays taxes to the City or Village of Pewaukee is a resident and pays the resident rate.

Any business that is in/pays taxes to the City or Village of Pewaukee pays resident rates.

All other individuals or businesses are considered non-residents.

TRIBUTE TREE PROGRAM

The Pewaukee Parks and Recreation Department offers a Tribute Tree Program for individuals interested in planting a tree in the park system in memory of a special person. Please contact the Department at 262-691-7275 for a brochure with donation information. The Department plants trees during the spring and fall season.

TYP0 - WE GOOFED?!

Occasionally there may be a misprint within this program guide. We will make every effort to correct the error as soon as possible. We reserve the right to change program schedules as needed to accommodate demand or building use conflicts.